

SIDE ELEVATION

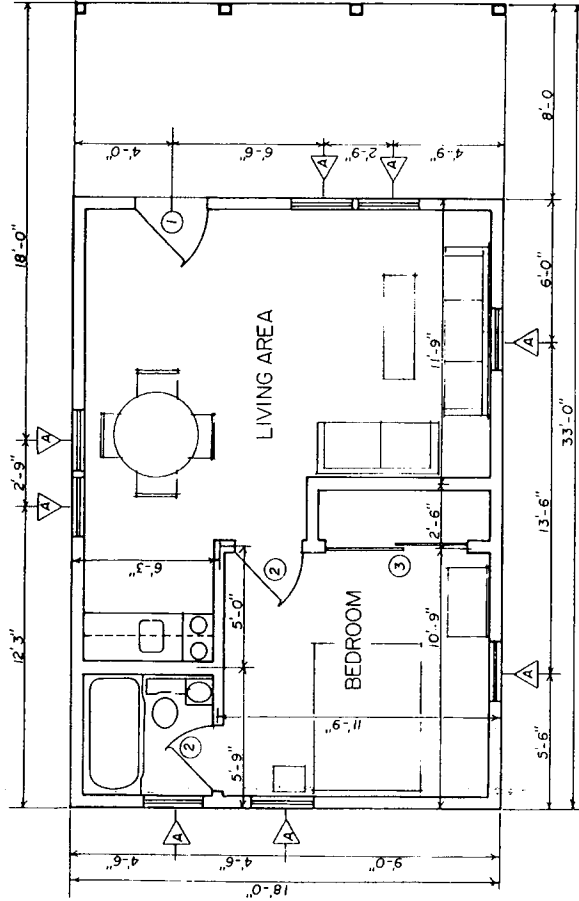

FLOOR PLAN

DOOR SCHEDULE		WINDOW SCHEDULE	
MARK	SIZE	DESCRIPTION	QUANTITY
1	3'-0" x 6'-8"	WOOD SOLID CORE EXTERIOR	1
2	2'-8" x 6'-8"	WOOD HOLLOW CORE INTERIOR	2
3	3'-0" x 6'-8"	WOOD HOLLOW CORE SLIDING	2
MARK	SIZE	DESCRIPTION	QUANTITY
A	2'-8" x 4'-6"	WOOD DOUBLE HUNG	8

CONSTRUCTION CHECKLIST

- CHECK LOCAL BUILDING CODES CRITERIA.
- ADEQUATELY NAIL AND ANCHOR JOINTS.
- USE EXTERIOR GLUED PLYWOOD WHEREVER IT MAY BE WETTED DURING OR AFTER CONSTRUCTION.
- PRESSURE TREAT ALL WOOD WITH GROUND CONTACT AND PROVIDE OTHER NEEDED TERMITE CONTROL.
- PROVIDE 1 SQ. FT. OF ATTIC VENT OPENINGS FOR EACH 150 SQ. FT. OF CEILING. PROVIDE THE SAME AMOUNT OF VENTILATION FOR CRAWL SPACE.
- WEATHERIZE ALL OPENINGS AND JOINTS.

ALTERNATIVE:

- AN 8" THICK MASONRY PERIMETER FOUNDATION UNIT IS SUGGESTED. IF ATTIC SPACE IS USED FOR HEATER LOCATE IT ABOVE RAFTERS. WATER HEATER COULD BE UNDER BATH, COUNTER AT ONE END OF CLOSET OR IN AN ADD-ON SHED SHELTER AT REAR.
- PROVIDED AROUND PERIMETER OF SLAB TO REDUCE HEAT LOSS AND REDUCE THE POTENTIAL FROST UPHEAVAL PROBLEM.
- A THROUGH-THE-WALL ELECTRIC HEATING/A.C. UNIT IS SUGGESTED. IF ATTIC SPACE IS USED FOR HEATER LOCATE IT ABOVE RAFTERS. WATER HEATER COULD BE UNDER BATH, COUNTER AT ONE END OF CLOSET OR IN AN ADD-ON SHED SHELTER AT REAR.

PERSPECTIVE (NO SCALE)

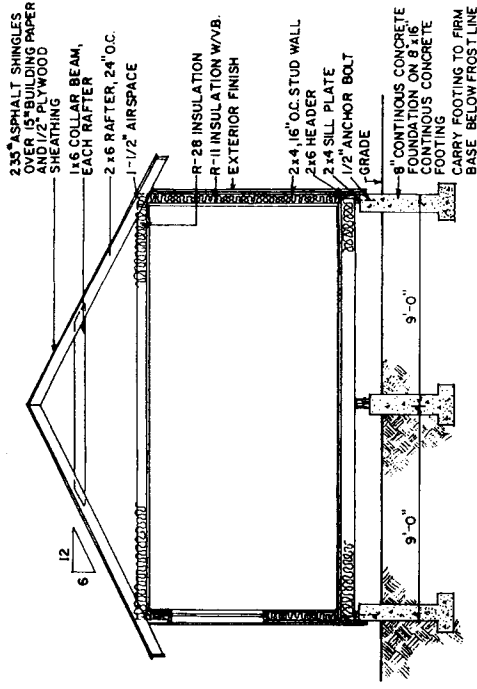

COOPERATIVE EXTENSION SERVICE
AGRICULTURE AND HOME ECONOMICS

UNITED STATES DEPARTMENT OF AGRICULTURE COOPERATING

DETACHED GUEST HOUSE

USDA 48 5185 SHEET 1 OF 1

REV 87